

Patient report

Bio-Rad DATE: 11/10/2018
D-10 TIME: 05:58 PM
S/N: #DJ4I016123 Software version: 4.20-2
Sample ID: 10386080
Injection date 11/10/2018 05:55 PM
Injection #: 26 Method: HbA1c
Rack #: --- Rack position: 2

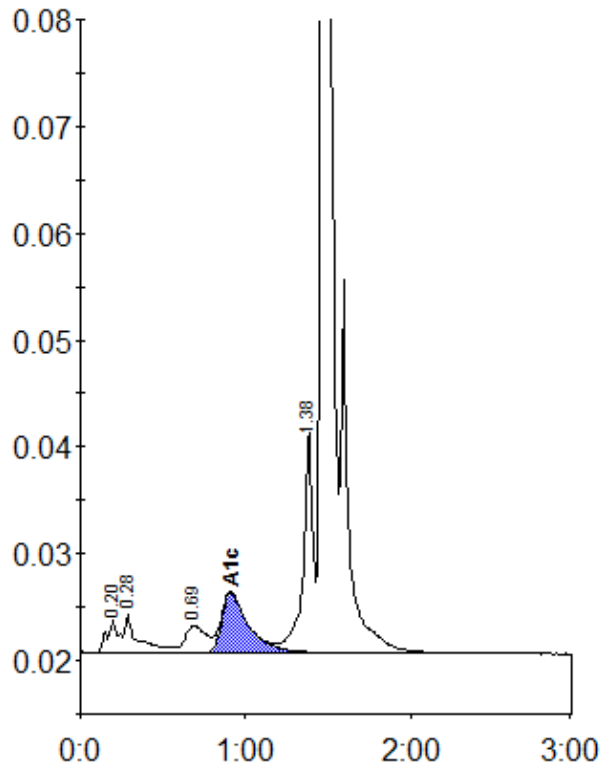

Peak table - ID: 10386080

Peak	R.time	Height	Area	Area %
A1a	0.20	2940	11691	0.8
A1b	0.28	3603	23140	1.5
LA1c/CHb-1	0.69	2458	21905	1.5
A1c	0.91	5642	63257	5.9
P3	1.38	20711	83907	5.6
A0	1.46	416596	1292752	86.4
Total Area:	1496651			

Concentration:	%
A1c	5.9